



H.I.M.

*Heartland International
Ministries*



Creative Donations: *This RV was donated to H.I.M.*

Real Life

Real Ministry

Real Partnership

Partner

Leaders

Servants



**DOUBLE
YOUR
INFLUENCE!**

10th Anniversary

WWW.HEARTFORHIM.ORG

OVER AND ABOVE... "EXTRA"

PRAISE THE LORD ! God is so gracious to bless and provide in such a powerful way with this surprise MATCHING GIFT! We are profoundly humbled and sobered by this sacrifice for the greater cause of Christ. The donor has specifically offered to match gifts for the **Expanded the Heartland 2011** campaign - that are over and above "normal" and regular gifts. Hopefully we ALL will be creative and trust God for "surprise" provisions, contacts and opportunities that can be designated to this matching fund. It always amazes me to think that if everyone who receives or reads this letter would just give "\$75"... **EXTRA**... this matching fund would be completed... finished! Wow!?!? The sad fact is—like in our own churches, etc., only about 20% give faithfully to keep ministries going. What if there was NO Christian "influence" in the world... or in your community? Chaos, anarchy, destruction, etc. would flood us all. Oh God - help us "see" that we are the "light" of the world and your presence... in us... is the only thing restraining and holding back darkness. Evangelism , Missions and Discipleship is the greatest investment in life !



Now is the time! God has provided an amazing \$125,000 MATCHING fund this year that we cannot waste. Please prayerfully consider stepping out in faith to join us—in this generous challenge to help spread the GOSPEL with a \$250,000 surge!

ROOTS

\$30,000	U.S. Operations Director
\$25,000	H.I.M. Facility
\$5,000	I.T. Upgrade
\$20,000	Office Help/Interns
\$80,000	Total "Roots" Investment

But His delight is in the law of the Lord and in His law does He meditate day and night. He shall be like a tree planted by the rivers of water that brings forth his fruit in season...Psalm 1:2-3

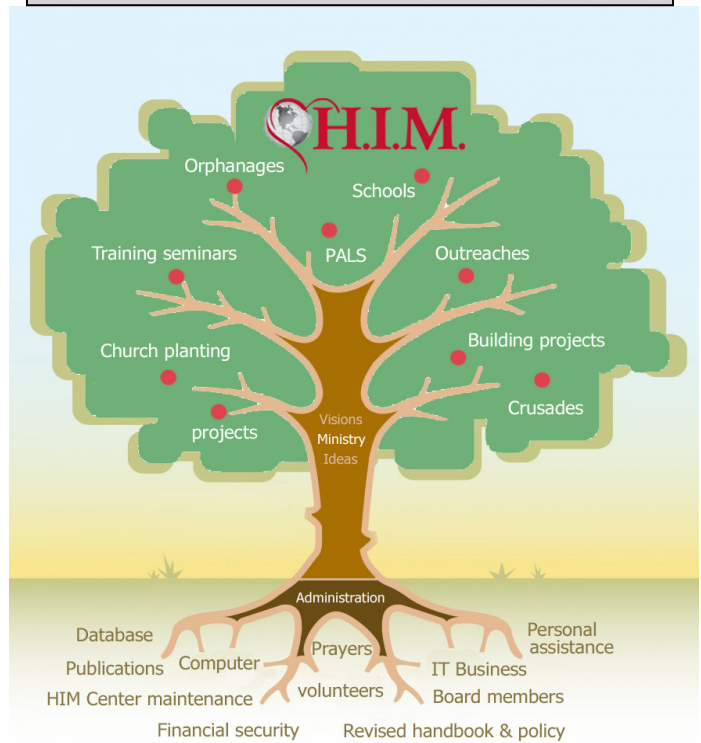

FRUITS

\$55,000	Boys Orphanage Building—INDIA
\$10,000	Lawrence Vehicle—N. INDIA
\$15,000	Ministry Center/Building—PAKISTAN
\$5,000	Ramayon Family Building—INDIA
\$5,000	Anita Ministry Center—Croatia/Austria
\$5,000	P.K. Ministry Outreaches—INDIA
\$15,000	Other HIM PALS/Projects—INDIA
\$2,500	L.I.A. Girls Orphanage—INDIA
\$10,000	Ministry outreach projects—Philippines
\$10,000	Pastor training/projects—Nicaragua
\$7,500	Fred's Special Projects/Ministries
\$30,000	Crisis/projects/opportunities as Needed
\$170,000	Total "Fruits" Investment